

NOTES
DO NOT SCALE THIS DRAWING
THIS DRAWING IS COPYRIGHT GARY JOHNS
ARCHITECTS
ALL DIMENSIONS TO BE CONFIRMED ON SITE
ANY INCONSISTENCIES TO BE REPORTED TO
ARCHITECT IMMEDIATELY

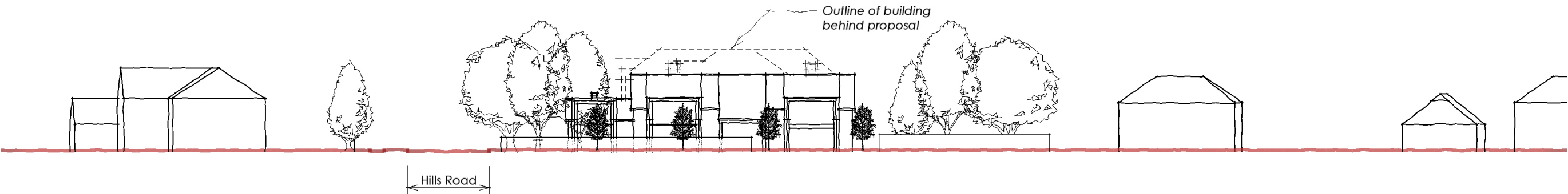

Street Elevation (Hills Road)
(Scale - 1:500)



Street Elevation (Hills Avenue)
(Scale - 1:500)

NOTE: Approximate trees shown in
immediate location of proposal only
(remainder of both Hills Avenue and Hills
Road are heavily tree lined)

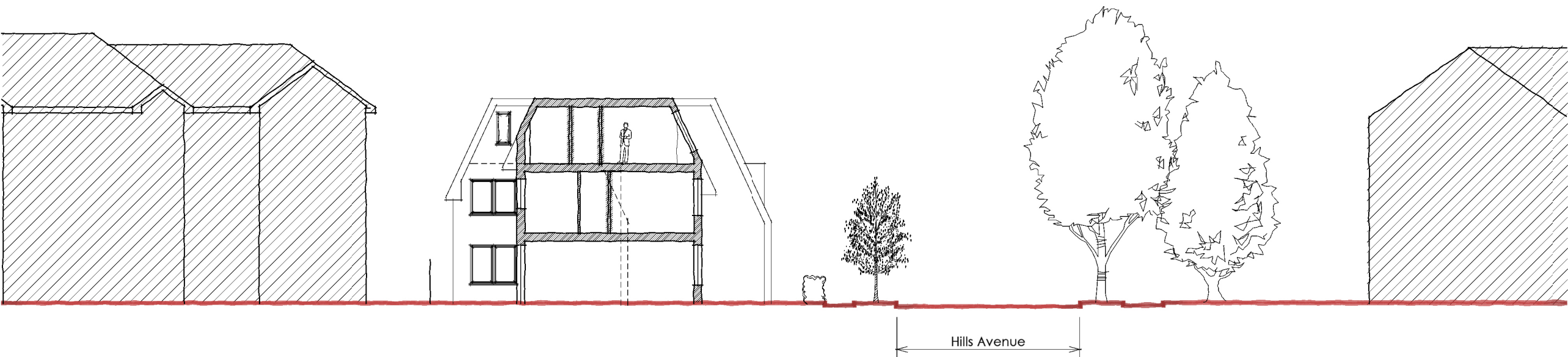

Street Section (Hills Avenue)
(Scale - 1:200)

Rev	By / Date	Amendment	Chk / Date
-----	-----------	-----------	------------

44 SILVER STREET, ELY, CAMBRIDGESHIRE, CB7 4JF
TEL : +44(0)1353 666975
E-MAIL : gary@johnsarchitects.co.uk
WEB : w.w.johnsarchitects.co.uk

CLIENT
Mr. Czes Sobanda

PROJECT
Proposed Residential Development
Land at junction of Hills Road & Hills Avenue
241 Hills Road, Cambridge, CB2 8RW

TITLE
Proposed Street Elevations

SCALE @ A3		STATUS	
1:100		PLANNING	
NAME		SIGNATURE	DATE

DRAWN JLP 03-05-11

CHECKED G.J 03-05-11

DRAWING NUMBER REVISION

09-39 P 32

Gary Johns Architects